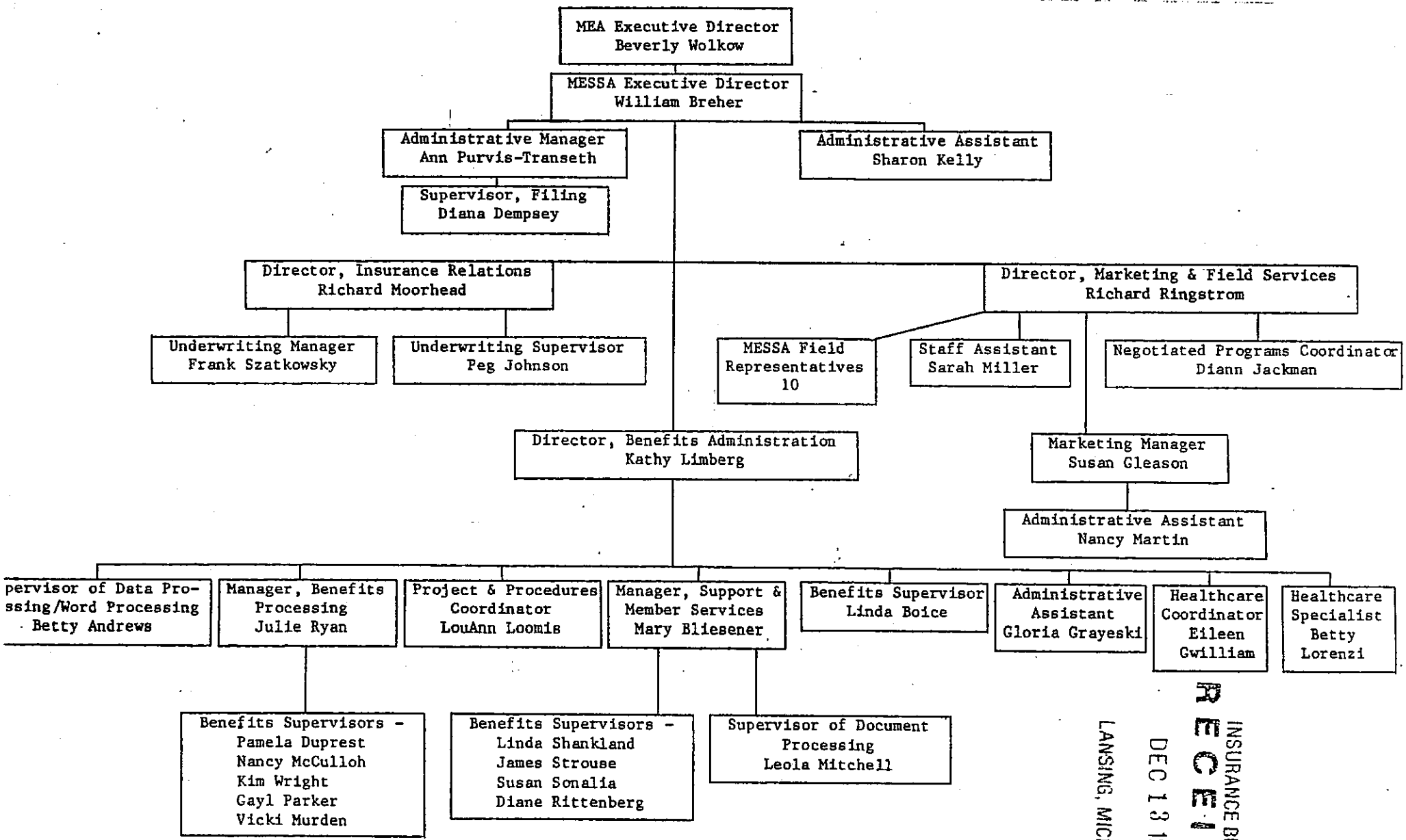

INSURANCE BUREAU
RECEIVED
DEC 13 1985
LANSING, MICHIGAN